

NuMask[®]

It's a matter of life and breath.

IOM[®]/OPA Modified CE Grip

Performed with the provider at the head of the patient.

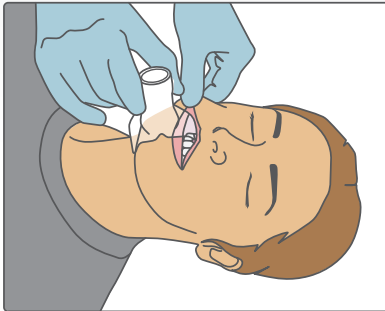

STEP 1: Elevate lateral edge of the lips and slide in a flap of the IOM.

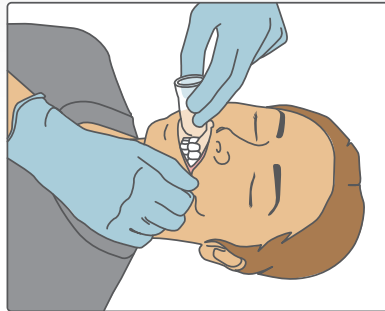

STEP 2: Grasp and elevate the other side of the lips to insert remainder of IOM.

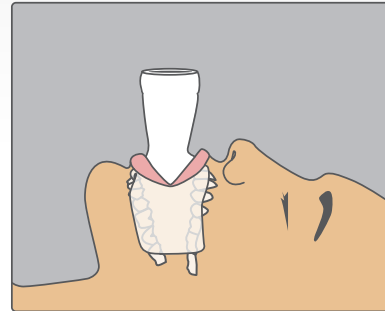

STEP 3: IOM sits in front of teeth & behind lips.

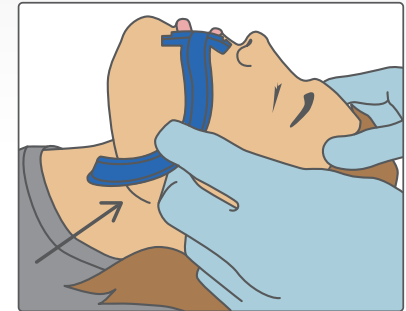

STEP 4: A NuMask OPA may be used if necessary to maintain the airway. First measure the OPA from the front teeth to angle of mandible.

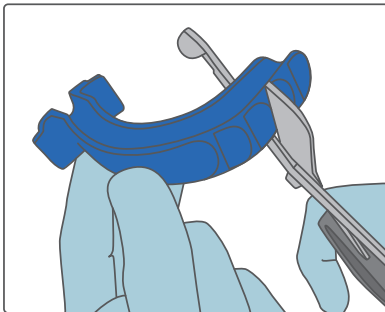

STEP 5: If necessary, trim the OPA to size.

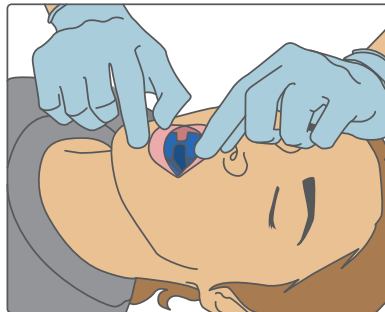

STEP 6: Insert and invert the OPA so that the tab sits in front of teeth and behind lips.

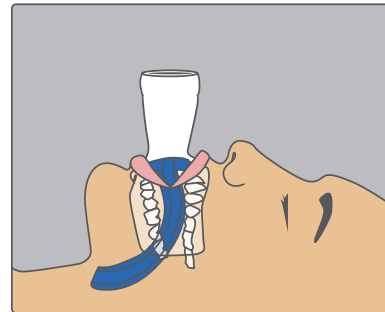

STEP 7: IOM is then inserted over the OPA.

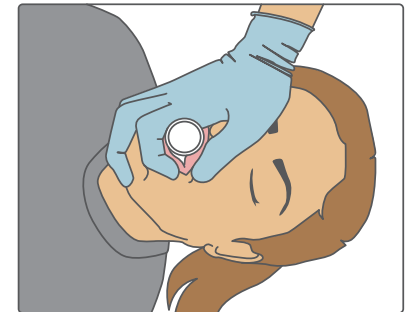

STEP 8: Anchor fingers under jawline and surround the stem of the mask with the lips. Pinch the nose closed between the base of the thumb and index finger.